306. Missa pro Defunctis - Kyrie
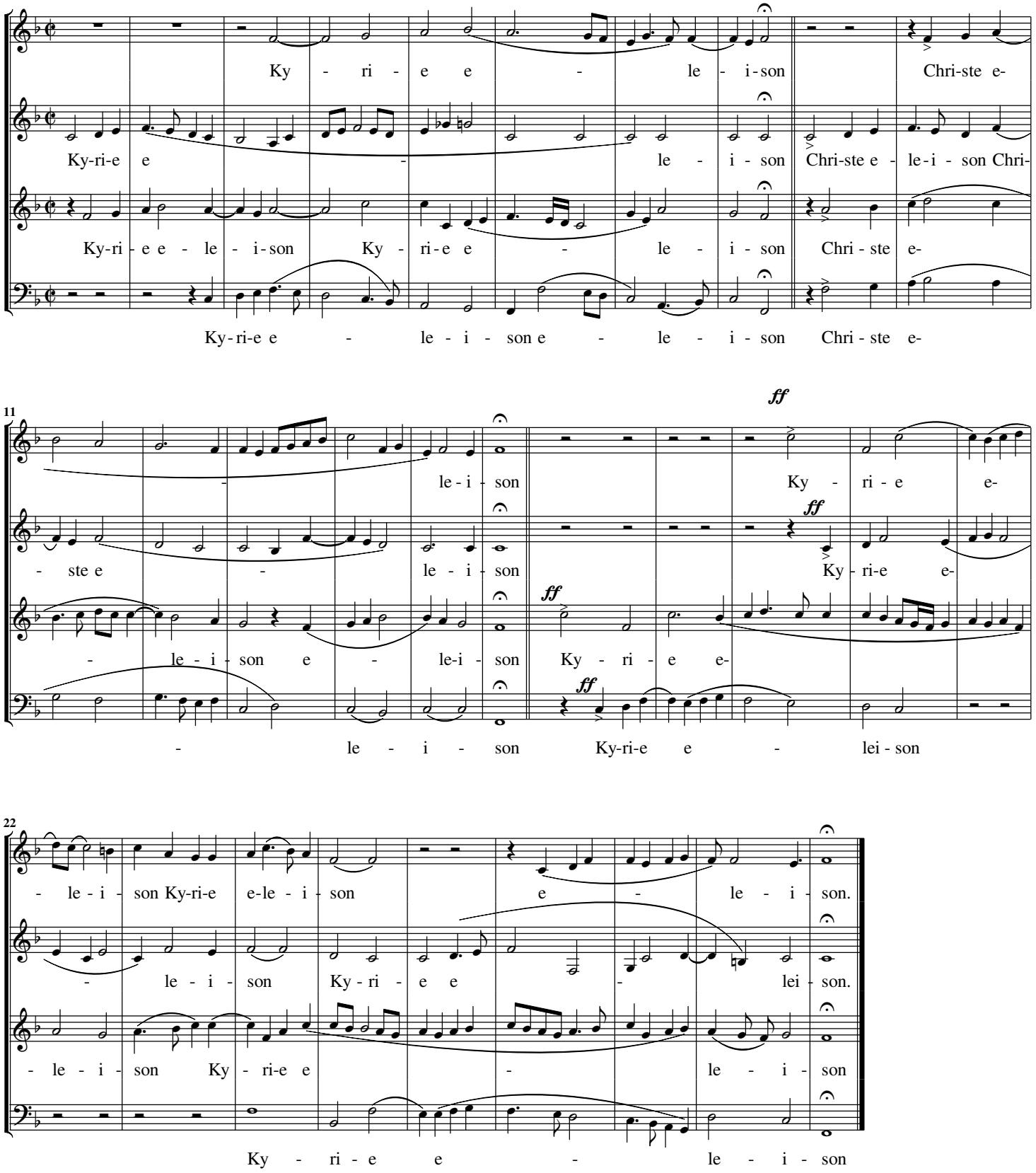
Giovanni Francesco Anerio (1567-1630)