O Jesu, vita mea es Tu
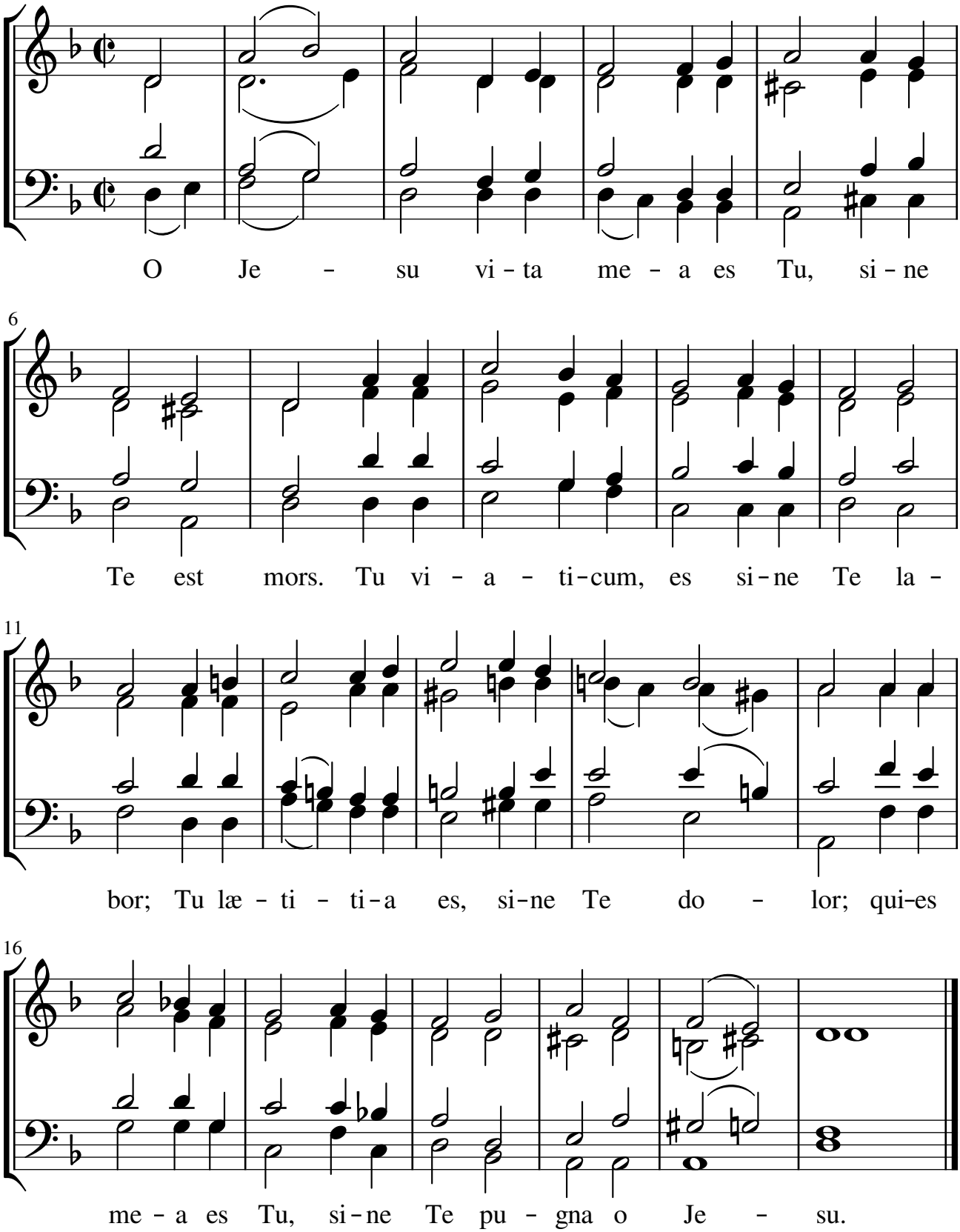
Anonimo.