292. Gloria a Te - Inno del Giubileo 2000

J. P. Lepecot

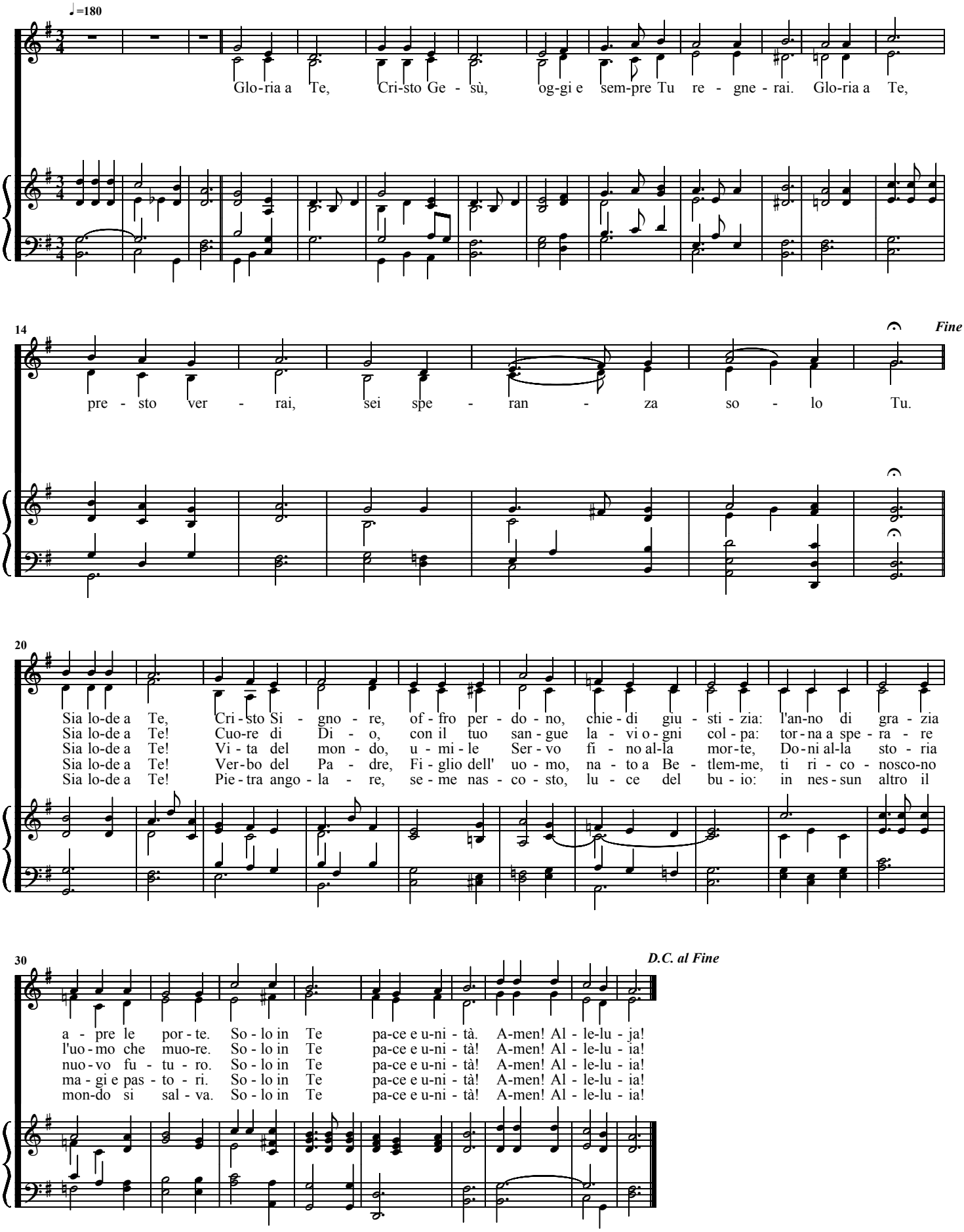

© Marco Voli - 9 maggio 2000
http://www.marcovoli.it