261. Alleluia

Hans Leo Hassler (1564-1612)
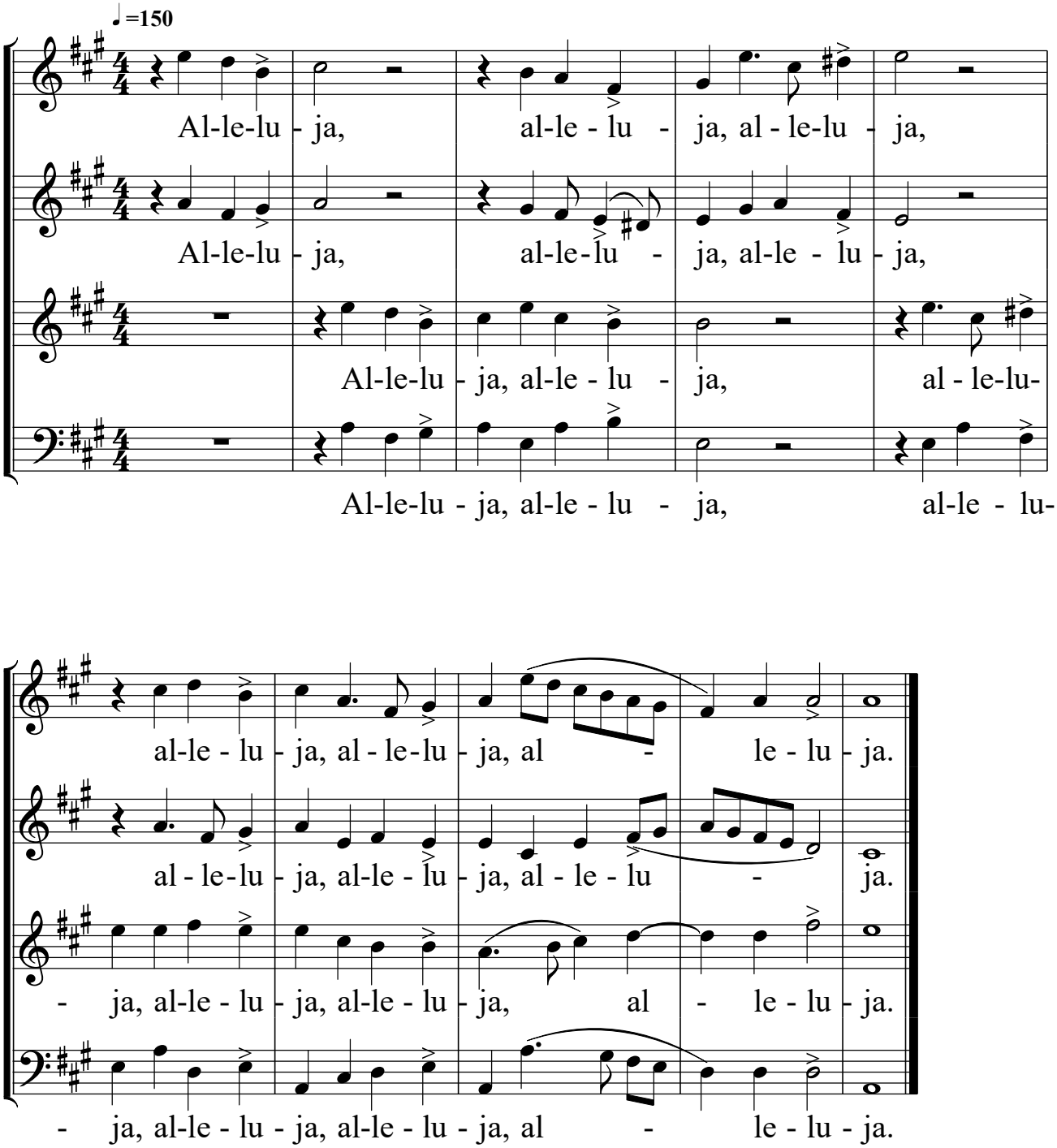
Dal mottetto "Quia vidisti me"